The Best Advertising Medium.

DAILY NEVADA STATE JOURNAL.

Full Local and Telegraphic News

VOL. XLIV. RENO, WASHOE COUNTY, NEVADA, WEDNESDAY MORNING, JANUARY 30, 1895. NO. 101.

NEVADA STATE JOURNAL

Published Daily and Weekly by

Kelley & Webster.

TERMS OF SUBSCRIPTION:

Daily one year, by mail....	$6 00
Daily six months, "	3 00
Daily, by Carrier, per week.	15
Weekly, one year, by mail	2 00
Weekly, six months, "	1 00

☞The Daily, containing the latest telegraphic news, is published every day except Mondays. The Weekly is published on Saturdays.

TIME TABLES.

Time of Arrival and Departure of Trains at Reno.

ARRIVES	TRAIN.	DEPARTS
	SOUTHERN PACIFIC.	
8:55 p. m.	No. 1, Eastbound Express	9:05 p. m.
8:15 a. m.	No. 3, Eastbound fast mail	8:25 a. m.
4:15 p. m.	No. 2, Westbound Express	4:30 p. m.
8:15 p. m.	No. 4, Westbound fast mail	8:25 p. m.
	VIRGINIA & TRUCKEE.	
	No. 1, Virginia Express	8:45 a. m.
7:55 p. m.	No. 2, San Fran. Express	
	No. 3, Local Passenger	1:45 p. m
11:40 a. m.	No. 4, Local Passenger	
	N.-C.-O. RY.	
	Express and Freight	8:50 a. m.
:15 p. m.	Express and Freight	

Time of Arrival and Departure of Mails at Reno.

MAIL	ARRIVES	CLOSES.
San Francisco, Sacramento and points in California and Oregon	8:15 a. m. / 9:25 p. m.	4:00 p. m. / 7:45 p. m.
Ogden, all Eastern points	8:15 p. m.	8:00 a. m.
Carson, Virginia and all Southern points	8:05 p. m.	8:00 a. m.
Susanville and all points north	4:15 p. m.	8:00 a. m.

Buffalo Meadows and Sheephead mail arrives every Thursday at 4:15 P. M. and close every Friday at 8:00 A. M.

V. & T. locked pouch from Virginia and Carson arrives at 11:15 A. M.; mail for same closes at 1:30 P. M.

Postoffice Hours:

From 9:00 A. M. to 6 P. M. Sundays from 9 to 10 A. M.

STATE AND COUNTY

Delinquent Tax List

For the Fiscal Year 1894.

OFFICE OF THE TREASURER AND EX-OFFICIO TAX COLLECTOR OF THE COUNTY OF WASHOE.
December 20, 1894.

TO THE FOLLOWING NAMED DELINquent taxpayers, and to all owners of or claimants to, the real estate and improvements thereon, or improvements when assessed separately, hereinafter described, known or unknown:

You are hereby notified that under and by virtue of an Act of the Legislature of the State of Nevada, entitled "An Act to provide revenue for the support of the general Government of the State of Nevada," approved March 23, 1891, Chap. XCIX, statute 1891, amended February 27 1893, chap. LI, statutes 1893, I will sell

On the Third Monday in January,

To-wit: the 21st of said month, 1894, in front of the Court house door of the county building in Reno, Washoe county, Nevada, each of the following described tracts or parcels of land, with improvements thereon, and improvements, when separately assessed, to recover the amount of tax and ten per cent. delinquency, assessed to said defendant against said property for the fiscal year commencing January 1, 1894, and ending December 31, 1894 together with $4, cost of publication of this notice, unless payment of said tax, delinquency and costs be paid to me prior to the said 21st day of January 1895. The said sales will be made between the hours of 9 o'clock A. M. and 5 o'clock P. M., to-wit: at the hour of 12 o'clock noon, to the person taking the smallest quantity of property and paying the taxes and costs on the whole. Such sale is subject to redemption within six months after the date of the sale by payment of all said sums, with three per cent. per month thereon from date of said sale until paid.

The following is a list of the names of persons to whom the property is assessed, a description of the property upon which taxes are due, and the amount of tax that is due, to-wit:

C. H. Lewis, house with improvements, lot 6, block 2, Wadsworth, and personal property, valuation, $1,400.... 35 20

J. F. Beale, SE¼ of NE¼ of section 13, township 17, range 19, 40 acres with improvements, valuation, $510 10 20

J. J. Jackson, SW¼ of NW¼ of section 18, township 17, range 20, 40 acres, with improvements and personal property, valuation $235..... 4 70

D. and A. S. Sellers, N½ of NW¼ of section 28 township 18, range 20, 80 acres, with improvements and personal property, valuation, $1,090.... 27 80

E. Fowler, house in East Wadsworth and house in West Wadsworth with personal property, valuation $1,125 25 87

J. C. Dunlop, Dunlop mill and improvements, valuation $1,750.... 35 00

B. Ghiggeri, SW¼ of SE¼ of section 12, township 18, range 19, 40 acres, with improvements and personal property, valuation $325.......... 9 50

Felix Monet, E½ of SW¼ and W½ of SE¼ of section 25, township 18, range 20; NE¼ and NE¼ of NW¼ of section 33, township 18, range 20; E½ of NE¼ and lots 1 and 2, section 32, township 18, range 20, 480 acres, valuation, $275.... 5 50

W. E. Squires, lot 1, block 4, Verdi with improvements, valuation $100 2 00

Thomas Brennan, lots 5 and 6, block J with improvements, valuation, $1,200 .... 34 80

N. C. Hammersmith, house in Reno, on lots 29 and 30, river front, with personal property, valuation, $105 6 05

P. N. Marker, E½ of NE¼ of section 23, township 17, range 19, 80 acres, valuation, $160........... 3 20

Geo. B. McFarlin, lot in block east of block D, Connor's addition to Reno, valuation, $175.............. 3 05

Simonds & Hollings, SE¼ and lots 1 and 2 in NW¼ of section 30, township 18, range 18, 240 acres; SW¼ of section 20, township 18, range 18, 160 acres; SE¼ and N½ of SW¼ of section 32, township 18, range 18, 240 acres; N½ of NE¼ of section 6, township 17, range 18, 80 acres; N½ of section 9, township 17, range 18, 320 acres; NE¼ and NW¼ and SW¼ of section 5, township 17, range 18, 480 acres; NE¼ of section 30, township 18, range 18, 160 acres; all east of State line, section 31, township 18, range 18, 400 acres; flume and ditch for wood; W½ of SE¼ of section 6, township 17, range 18, 80 acres; ice pond and dam; flume from pond and stable, valuation, $5,550...... 111 00

L. D. Goodell, lots 1 and 2, block N, Powning's addition to Reno, valuation $250.............. 7 25

D. H. Lodge, lots 1, 2, 3, block 11, Marsh's addition to Reno, and improvements, valuation, $695...... 20 15

Mrs J. W. Poor, undivided ½ of lot 22 and west 110 feet, lot 23, block 4, Western addition to Reno, and improvements, valuation, $700... 20 30

Mrs. E. Routson, lot 1, block 4, Marsh's addition to Reno, and improvements, valuation $625....... 18 13

J. R. Routson, lots 2 and 3, block 4, Marsh's addition to Reno, valuation $200...................... 5 80

Mrs. C. R. Taylor, in Lake's addition to Reno, fronting 100 feet on Virginia street, running back to and fronting 79¼ feet on Grant street in block 18, with improvements, valuation, $1,800.............. 52 20

John Wiley, lot 20, block R, Reno, with improvements, valuation $100 5 90

W. H. Blanchard, N½ of NW¼ and fractional S½ of NW¼ of section 3, township 19, range 20, 100 acres, with improvements and personal property, valuation, $3,560...... 74 20

D. B. BOYD,
Treasurer and Ex-Officio Tax Receiver.

STATE OF NEVADA, County of Washoe. } ss

I, John S. Williams, County Auditor of said county, do hereby certify the foregoing to be a true copy of the delinquent tax list of said county for the year 1894, ordered by law to be published.

{seal} Witness my hand and official seal at Reno, in said county, this 19th day of December, 1894.
JNO. S. WILLIAMS,
County Auditor.

REPORT OF THE CONDITION

OF THE FIRST NATIONAL BANK AT Reno, in the State of Nevada, at the close of business December 19, 1894:

RESOURCES.

Loans and discounts	$367,?76 12
Overdrafts secured and unsecured	72,452 15
U. S. bonds to secure circulation	50,000 00
Premiums on U. S. bonds	6,000 00
Stocks, securities, etc	?,012 40
Banking-house, furniture, fixtures	43,000 00
Other Real Estate and mortgages owned	17,700 00
Due from National Banks (not Reserve Agents)	6,719 59
Due from State Banks and bankers	23,838 45
Due from approved reserve agents	30,558 19
Notes of other National Banks	1,085 00
Fractional paper currency, nickels, and cents	24 48
Specie	38,627 75
Legal-tender notes	1,675 00
Redemption fund with U. S. Treasurer (5 per cent of circulation)	2,250 00
Due from U. S. Treasurer, other than 5 per cent redemption fund	480 00
Total	$663,288 78

LIABILITIES.

Capital stock paid in	$200,000 00
Surplus fund	100,000 00
Undivided profits, less expenses and taxes paid	12,617 54
National Bank notes outstanding	44,980 00
Due to other National Banks	904 21
Due to State Banks and bankers	2,155 72
Dividends unpaid	60 00
Individual deposits subject to check	207,152 68
Demand certificates of deposit	23,?95 20
Time certificates of deposit	53,706 55
Certified checks	18,439 23
Cashier's checks outstanding	2,077 60
Total	$663,288 78

STATE OF NEVADA, County of Washoe. } ss

I, C. T. Bender, Cashier of the above-named bank, do solemnly swear that the above statement is true to the best of my knowledge and belief. C. T. BENDER, Cashier.

{SEAL} Subscribed and sworn to before me this 28th day of December, 1894.
H. L. FISH, Notary Public.

Correct—Attest:
W. O. H. MARTIN,
F. M. LEE,
A. H. MANNING, } Directors.

Buy Your Bread at
THE PALACE BAKERY.
Virginia Street, Opposite Bank of Nevada.
SCHOFIELD & KENDALL, Props.
Fresh Bread, Pies and Cakes Daily.
Crackers of Every Description,
Nuts and Confections,
Fresh Candy, our own Make,
Hot Tomales Every Evening,
Soda Fountain,
Fresh Fruits and Berries.
WEDDING CAKES A SPECIALTY.
☞Goods delivered to any part of the city free of charge. je17t

Seth Taylor's Tonsorial Parlors.
Hair Cutting, Singeing and Shampooing a Specialty.
HOT AND COLD BATHS
CENTS. 25 CENTS.
Clough & Crosby Building, Second St., Reno, Nevada. jan1tf

DISSOLUTION OF PARTNERSHIP.

NOTICE IS HEREBY GIVEN THAT THE co-partnership heretofore existing under the firm name of Oar & Burke, in the blacksmithing business in Reno, Nev., is this day dissolved. C. H. Burke will continue the business at the old stand. All parties indebted to the late firm will please call and settle as soon as possible.
FRANK OAR,
C. H. BURKE.
Reno, Nev., January 1, 1895.

A LITTLE THING.

Such a little thing hides the sun, sweetheart,
Such a little thing hides the sun,
A sudden cloud or a wall of mist,
And we moan "The day is done!"
Such a little thing hides the sun, sweetheart,
The top of waving tree,
A summer shower, of the sunshine born,
A mist that dips in the sea.

Such a little thing hides the sun, sweetheart
But isn't it joy to know
That the sun still shines behind the clouds,
That the soft, warm winds will blow
Till the wall of mist shall be blown aside
And the shadows flee away,
And the sun behind the western hills
Gives pledge of a brighter day!
—Florence A. Jones in Minneapolis Housekeeper.

KID GLOVES.

Interesting Facts About the Skins Which Cover or Adorn the Hands.

Barefooted boys and hens form a curious partnership in the making of a pair of fine gloves.

They work together in preparing the skins for the hands of the fashionable woman who rushes to the stores every time a new shade of glove is announced.

Thousands of dozens of hens' eggs are used in curing the hides, and thousands of boys are employed to work the skins in clear water by treading on them for several hours.

When a woman buys a pair of gloves, she speaks of her purchase as "kids." If the clerk who sold her the "kid" gloves knew the secrets of the glove-making business, he might surprise his fair customer by telling her that those beautiful, soft, smooth fitting "kid" gloves came from the shoulders and belly of a 8-weeks-old colt whose neck was slit on the plains of Russia, and whose tender hide was shipped with huge bundles of other colts' hides to France, where they were made up into "kid" gloves, or he might with equal regard to the truth tell her that those gloves in the other compartment once darted from tree to tree in South America on the back of a ring tailed monkey. And if he made the rounds of the store and could distinguish one skin from another he could point out "kid" gloves made from the skins of kangaroos from Australia; lambs or sheep from Ohio or Spain or England; calves from India, muskrats from anywhere, musk oxen from China and other parts of Asia; rats, cats and Newfoundland puppies.

But the little Russian colt, the four footed baby from the plains where the Cossacks live, the colt from the steppes of Siberia, where horses are raised by the thousand, supply the skins which are the favorites at present with the glovemakers. Experts say that the colt-skin makes a better, stronger, finer glove than real kidskin, and as the colt is a little fellow only 8 weeks old when he is killed but a small amount of skin can be made into gloves, so that the price is about as high.

But, after all, the real kid, the lively infant of the goats which live in France, Switzerland, Spain and Italy, furnishes the best, finest and most expensive gloves, and nearly 10,000,000 kids are sacrificed every year in order that women and men may cramp their hands in wrinkleless, delicate hued gloves.—Chicago Record.

Klotschiessen—What Is It?

Under the title of "A Game We Might Play," the Marquis of Lorne in Good Words puts in a plea for an open air winter pastime in the low countries of northern Europe which has for centuries enjoyed a sort of national reputation. It is a rough sort of golf, played without clubs or holes, is inexpensive and can be played by two single opponents or with two on a side. The article contains a very picturesque description of a match between two villages in Friesland, at which the writer was present, and conveys a striking impression of the popularity of the game and of the spirited emulation which it awakens. It is pointed out that in England there are many districts, especially in the east of the island, which are peculiarly well adapted to the game, there being in these parts much flat land where winter makes the ground hard. Wherever these conditions exist, there, we are told, the "klotsohiessen," or "clotshot" game can be played with advantage.—London News.

Pretty Thin.

They have recently made gold leaf by electro-chemical processes as thin as four-millionths of an inch thick, if you can imagine that. It was exactly 1-2,798,000 of an inch. The highest previous thinness ever reached was 1-367,650. This is 10,584 times thinner than ordinary thin writing paper.—Journal

Children Cry for Pitcher's Castoria.

G. W. LARCOMBE. E. B. COFFIN
COFFIN & LARCOMBE,
DEALERS IN
Groceries, Tropical Fruit, Vegetables
FRESH FISH
Northside of the railroad track, Sierra St
RENO, NEVADA.

RUHE & MIDDOUR,
WHOLESALE & RETAIL DEALERS IN
BEEF
Mutton, Pork, Sausages, Veal, Etc
Meat delivered to all parts of the city.
SHOP—Commercial Row, Reno Nevada

DR. A. DAWSON,
PHYSICIAN AND SURGEON,
Office—In Investment Company Building, Reno, Nevada.
Office Hours—10 to 12 A. M. and 2 to 4 P. M.
Residence—[illegible] Fourth and [illegible]

Old Fashioned compound cathartic pills, 'blue pills,' calomel or other mercurial preparations, should not be used in these days of enlightened medical science, when it is so easy to get a purely vegetable pill in concentrated form, sugar-coated, in glass vials, at any store where medicines are kept.

Dr. Pierce was first to introduce a Little Pill to the American people. Many have imitated them, but none have approached his "Pleasant Pellets" in true worth, or value, for all laxative and cathartic purposes.

Once Used, they are Always in Favor.

Assist Nature a little now and then, with a gentle, cleansing laxative, thereby removing offending matter from the stomach and bowels, toning up and invigorating the liver and quickening its tardy action, and you thereby remove the cause of a multitude of distressing diseases, such as headaches, indigestion, or dyspepsia, biliousness, pimples, blotches, eruptions, boils, constipation, piles, fistula and maladies too numerous to mention.

If people would pay more attention to properly regulating the action of their bowels, they would have less frequent occasion to call for their doctor's services to subdue attacks of dangerous diseases.

That, of all known agents to accomplish this purpose, Dr. Pierce's Pleasant Pellets are unequaled, is proven by the fact that once used, they are always in favor. Their secondary effect is to keep the bowels open and regular, not to further constipate, as is the case with other pills. Hence, their great popularity, with sufferers from habitual constipation, piles and indigestion.

They absolutely *cure* sick headache, biliousness, constipation, coated tongue, poor appetite, dyspepsia and kindred derangements of the stomach, liver and bowels.

A free sample of the "Pellets," (4 to 7 doses) *on trial*, is mailed to any address, post-paid, on receipt of name and address on postal card.

Address for free sample, WORLD'S DISPENSARY MEDICAL ASSOCIATION, No. 663 Main Street, Buffalo, N. Y.

MEN

Why waste time and money with doctors WHEN I WILL SEND FREE the prescription for a new and positive remedy for a prompt and lasting cure for LOST MANHOOD AND IMPOTENCY. I am not a doctor, but a lawyer, and obtained this wonderful formula while in Paris, France, from the most celebrated specialist in diseases of the genito-urinary organs the world ever knew. It made a new man of me and will do the same for you. For removing varicocele and STRENGTHING SMALL, WEAK ORGANS ITS EFFECTS IS TRULY MARVELOUS. Such a wonderful change will be made in from 15 to 25 days by its use that you will be astonished. EVERY MAN suffering from NERVOUS DEBILITY, or any other trouble caused by youthful errors or excesses of any kind, should send at once for the prescription. Enclosed 15 cents in stamps. Address plainly C. J. BRISCOE, ja8mdw 421 Cedar Avenue, San Francisco.

Nevada Macaroni Factory,
P. Nicoletti, Proprietor,
SIERRA STREET - - - RENO, NEV.
Manufacturer and Importer of
MACARONI, VERMICELLI, ETC.
Our Manufactory of Macaroni and Vermicelli can compete in every respect with all the others on the Pacific Coast.
We use the best quality of flour sold in the market.
We employ only first-class hands.
Goods delivered free to any part of the City. jan3tf

THE ELITE,
Aleck Dromiack, Proprietor,
Corner of Virginia Street and Commercial Row, Reno, Nevada, Dealer in
Wines, Liquors and Cigars.
☞Furnished Rooms Up Stairs. jan1tf

"THE MODEL,"
27 Commercial Row,
RENO, - - - - NEVADA
—STATIONERY—
N A NASBY B Y
—BLANK BOOKS.—

TRUCKEE * MARKET,
Holcomb Bros., Proprietors.
Dealers in Meats of All Kinds.
Finest of Beef, Pork, Mutton, Veal,
LAMB IN SEASON
Sausages of all Kinds a Specialty.
Virginia Street, Reno, Nev. jan1tf

WOOD FOR SALE.
Four-Foot Wood, $5
PER CORD, DELIVERED.
J. F. AITKEN.
Leave orders [illegible]

CONTRACTORS AND BUILDERS.

CHARLES E. CLOUGH,
BUILDER, ARCHITECT, AND CONTRACTOR,
RENO, NEVADA.
Plans for buildings and estimates of cost furnished. Contracts taken for any size or style building. Residence near University. Orders left at Sunderland's shoe store will receive prompt attention. mar10tf.

ANDREW PATTERSON,
BUILDER, ARCHITECT AND CONTRACTOR.
—RENO, NEVADA.—
Plans for buildings and estimates of cost furnished. Contracts taken for any size or style building.
Orders left at A. Nelson's cigar store will receive prompt attention. jy20tf

BURKE BROTHERS.
RENO, NEVADA,
CONTRACTORS AND BUILDERS, WILL contract for brick and stone work for building furnaces, retorts, etc.
FIRST-CLASS BRICK FOR SALE.
☞All work guaranteed. Correspondence solicited. aug16

W SANDERS,
Funeral Director.
GRADUATE OF—
Clark's School of Embalming.
Preparation of bodies for transportation a specialty.
A complete stock of
UNDERTAKER'S SUPPLIES—
Always on hand.
Telepone from undertaking parlors to Coronor, telegraph offices and residence. Orders by telegraph promptly attended to.
OFFICE OF COUNTY CORONER
Prices are Reasonable and First-Class Work Guaranteed.
No. 11 Virginia St. RENO, Nevada.

T. K. HYMERS,
TRUCKEE LIVERY, FEED AND SALE STABLE.
Sierra Street, Reno, Nevada.
Horses, Buggies and Saddle Horses
—TO LET—
And Horses Boarded by the Day, Week or month at Terms to Suit the Times.
I have also a large hay yard with good stables. Also corrals well watered for loose stock. HEARSE TO LET.

NEW PALACE BAKERY.
East side Virginia Street.
Fresh, Wholesome Cakes, Pies and Bread Constantly on Hand.
ICE CREAM SODA AND ICE CREAM
At All Hours.
Fresh Candy and Nuts.
Wedding Cakes a Specialty
Toys and Fancy Articles.
Goods delivered free to any part of the city.
JOHN PETERSON, Proprietor.

PALACE RESTAURANT,
IN PALACE HOTEL, RENO, NEV.
J GODFREY Proprietor.
Meals at All Hours, Day or Night.
OYSTERS IN EVERY STYLE.
☞The public can rest assured that the Palace Restaurant will be maintained in a first-class manner.

FENTON A. BONHAM. P. BARNES.
P. BARNES & CO.,
Commercial Row, next to Rhue & Middour's meat market.
RENO, NEVADA,
Dealers in
GROCERIES AND PROVISIONS,
Fruits and Vegetables.
And Novelties in Fancy Groceries.
THE VERY BEST OF
DRIED FRUITS, NUTS, CANDIES,
CIGARS AND TOBACCO.
FRESH BUTTER AND EGGS.
☞Poultry furnished on application

"THE ARLINGTON"
JNO. WAGNER, Proprietor.
Near the Railroad Depot, Carson City, Nev
Strictly First Class.
Special Rates to and
Large Well-Lighted Sample
Rooms Furnished
COMMERCIAL TRAVELERS.

$75 A WEEK paid to ladies and gents to sell the Rapid Dish Washer. Washes and dries them in two minutes without wetting the hands. No experience necessary; sells at sight. Permanent position. Address W. P. Harrison & Co., Clerk No. 14, Columbus, Ohio.

First National Bank
OF RENO, NEVADA.
—WE OFFER YOU AS A GUARANTEE—
$200,000 00 . . . . Capital
$100,000 00 . . . . Surplus
And Twenty-five Years of Successful Banking Experience.
This Bank Offers its Services to Corporations, Firms, Farmers, MERCHANTS AND INDIVIDUALS.
A General Banking Business Transacted. Foreign and Domestic Exchange Bought and Sold. Interest at the rate of 4 per cent paid on Time Deposits.

D. A. Bender..........President	G. H. Taylor.........Assistant Cashier
G. W. Mapes ....First Vice President	W. O. H. Martin...........Director
M. E. Ward.... Second Vice President	F. M. Lee...................Director
C. T. Bender ....Cashier	A. H. Manning...............Director

J. M. McCORMACK'S
Marble and Granite Works.

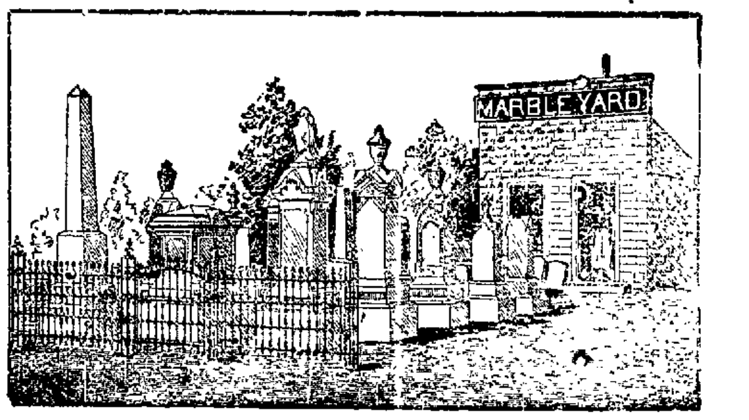

RENO, NEVADA.
Sole Agent for the Celebrated WROUGHT IRON FENCE. Designs and Prices Sent upon Application.

WIELAND'S LAGER
PARRY & EVANS
Sole Agents for the State of Nevada for the sale of
John Wieland Brewing Company's
Celebrated Pure and Genuine Lager Beer.
HEADQUARTERS AND BOTTLING HOUSE,
RENO, NEVADA
☞Favorable terms given to the wholesale trade. All orders for general family use promptly filled and attended to
BOCK BEER
CONSTANTLY ON HAND

C GULLING, President. GEO. H. TAYLOR, Vice President.
WM HENRY Secretary FIRST NATIONAL BANK, Treasurers
RENO MILL AND LUMBER CO.
WHOLESALE AND RETAIL DEALERS IN
Rough and Dressed Lumber, Wood Turnings. Windows
Doors, Blinds, Mouldings, Pickets, Shingles and Packing Boxes
SEE MATERIAL OF ALL KINDS.
Wall Paper of Every Descriptio
Builders' Hardware, Paints Oils, Glass, Etc.

DIXON & BROTHER,
The Leading Butchers of Reno.
MEATS OF ALL KIND
At Wholesale and Retail.
Finest Beef, Pork, Mutton, Veal and Sausages Constantly on Hand. Also Ham, Bacon and Dried Beef.
Fancy Meats of all kinds put up in the finest style of the art, and delivered to any part of the City free of charge.
GIVE US A CALL
MARKET—Corner Commercial Row and Sierra Street, Reno.

HAVE YOUR PRINTING
—DONE AT THE—
Journal Job Office

NewspaperARCHIVE®

NEVADA STATE JOURNAL.

WEDNESDAY, JANUARY 30, 1895.

SUBSTITUTE FOR THE REILLY BILL.

Congressman [illegible] of Louisiana has introduced a substitute for the Reilly Funding bill, now before the House of Representatives. It provides for a commission to take charge of the subsidized Pacific railroads, when they default in the payment of their indebtedness to the Government, and to assume control of the roads as representatives of the Government until a comprehensive plan can be adopted by Congress for the settlement of the relations of the railroad companies with the Government. The proposed commission is to consist of three members, who will receive a salary of $10,000 each, and be given the powers of management usually exercised by railroad directors.

The substitute is not open to the objections urged against the Funding bill. It does not extend the time of the payment of the indebtedness to fifty or any other number of years. It does not go into effect until the companies default on the payment of their indebtedness to the Government, a contingency which many believe will never arise, as the moment the companies find they cannot get the debts refunded they will pay what they owe the Government.

It is not probable, if the Reilly bill is defeated, that the railroad companies will default in the payment of the bonds. The [illegible] cannot afford to let the Government get control of a line from the [illegible] to the Missouri. It would be a constant menace to the other roads [illegible] rates of transportation would not be more than the actual cost of operating and repairing the road. The Government would enter into no combinations with other roads to keep up rates and would not subsidize the Pacific Mail Steamship Company, as the roads have done, to prevent competition by water and the Panama railroad.

Those who built the Pacific railroads, or the heirs of those persons, are all multi-millionaires and amply able to pay what the roads owe the Government. If the companies are too poor to pay their debts, the men who compose the companies are rich and able to do it. Their wealth was acquired from the roads and if the [illegible] is substituted for the Reilly bill, those men can pay the indebtedness of the roads, or, if they prefer, let the Government take the roads and run them for the benefit of the public.

THE INCOME TAX.

When the proposition to tax incomes of $4,000 or more was suggested by the newspapers it was supposed that the revenue that could be derived from that source would not exceed $18,000,000 a year. When the bill to impose the tax was in the hands of the Ways and Means Committee it was estimated that the revenue from the tax would reach $30,000,000. Now the result of a canvass by the Revenue Bureau indicates that at least $50,000,000 a year will be derived by the Government from the tax. It is believed that about 300,000 individuals and corporations in the United States have incomes of $4000 or more a year, and that the more revenue derived from the tax the more popular it will become.

Now that the income tax is a fixed fact and that an appropriation has been made for its collection the justice and equitableness of that method of raising revenue for the support of the Government is generally conceded. It imposes no burden on men who cannot bear it. It does not tax what the individual wears or eats, but simply and solely what he receives over $4,000 a year from investments.

MAYOR SUTRO USES THE VETO.

The Board of Supervisors of San Francisco, just before retiring from office, passed an ordinance authorizing the payment of hundreds of dollars to the Spring Valley Water Company for water, said to have been furnished for irrigating the public parks of the city in the month of December last. The ordinance was submitted to Mayor Sutro for approval. Notwithstanding the Mayor is one of the busiest men in San Francisco, he took time to investigate the bill for irrigating the parks. He found that it rained in San Francisco twenty-two days in December, and that the parks had not been irrigated on those days. He believed the charge for water was exorbitant and therefore vetoed the bill. This, of course, did not endear him to the powerful Spring Valley Water Company, which has the reputation of controlling blocks of votes, but Mayor Sutro is not courting corporations, and fear of the Spring Valley Company did not deter him from doing his duty.

If the people appreciate honesty and integrity in a public officer, Mayor Sutro must command their respect and admiration.

DRUNKENNESS A MENTAL DISEASE.

The Minnesota Legislature is disposed to consider drunkenness a mental disease and propose to treat it as such. A bill is now before the Legislature which provides that persons found guilty of drunkenness a third time shall be sent to the insane asylum for treatment with the Keeley cure.

If the Minnesota theory of drunkenness is correct, it might be advisable for the Nevada Legislature to adopt it. Arrangements might be made for the treatment of drunkenness at the Insane Asylum. It would probably be rather expensive for the State, for awhile at least, but it would make men of many persons who are now slaves to strong drink. Prohibitory laws have been tried in several States without success and as those who do not indulge to excess are opposed to sumptuary legislation, drunkenness could be restricted by treating those afflicted with the malady as mentally disordered and curing them at a public institution.

THE FRENCH CABINET.

Two Murderers Sentenced to be Electrocuted.

INDORSING THE PRESIDENT.

The McGowan Resolution Adopted by the California Senate.

THE CALIFORNIA SENATE.

The McGowan Resolution on the Reilly Bill Adopted.

SACRAMENTO, January 29.—It was twenty minutes after 10 o'clock this morning before the Senate was called to order. The work of removing the [illegible] consequent from last night's [illegible] and restoring order in the Chamber had barely been completed at that hour.

Bledsoe's Assembly joint resolution and McGowan's Senate joint resolution against the Reilly Refunding bill were on the calendar as the special order immediately after the roll call. Senators were tardy in arriving, however, and on account of the small attendance the special order was continued until 11 o'clock.

At that hour McGowan began to address the Senate in favor of the resolution bearing his name as against Bledsoe's Assembly resolution. The latter resolution, he argued, was not explicit enough. In a long speech he urged the Senate to adopt his resolution.

Senator Whittington of San Diego declared that in his opinion neither resolution went far enough. He believed the Legislature should declare in favor of legal action by the Government against the Directors of the Central Pacific railroad to recover the millions that are alleged to have been diverted into their pockets from the funds of the road.

Senator Burke of Santa Cruz urged the Senate to adopt Bledsoe's resolution. In very plain language he intimated his belief that McGowan's opposition to that measure was due to his enmity toward Bledsoe, his political antagonist in Humboldt county. Burke declared further that he had been creditably informed that Bledsoe did not craft the resolution which bears his name and that it was the work of a well known Republican member of the Assembly.

McGowan interrupted him, saying: "You make that as a statement, not to prove an alibi for Bledsoe."

Burke said he made the statement simply hoping that all feeling which had been manifested might be healed.

Senator Martin of Dutch Flat declared that he was against the Reilly Refunding bill, not but that he should oppose any measure contemplating the Government ownership of railroads.

Senator Seawell urged the Senators to bury any political differences and adopt the Bledsoe resolution.

Senator Smith, Dem., of Kern insisted that his party had not been pledged by a single syllable to the Government ownership of railroads and that he must oppose any resolution favoring Government ownership.

Senator Matthews of Los Angeles warmly urged the Senate to defeat the McGowan substitute resolution and to adopt the Bledsoe Assembly resolution.

The matter was then brought to a vote, the question being on the adoption of the McGowan substitute resolution. By a vote of 27 to 10 the Senate adopted the McGowan resolution.

The detailed vote is as follows: Ayes—Aram, Armes, Andrews, Beard, Bert, Burke, Denison, Dunn, Flint, Ford, Frank, Gleeves, Hart, Henderson, Holloway, Hoyt, Lander, Mahoney, McGowan, Mitchell, Orr, Seymour, Shine, Simpson, Smith, Toner, Voorhies—27.

Noes—Biggy, Fay, Langford, Martin, Matthews, McAllister, Hedlar, Seawell Whitehead, Wilmington—10.

Absent—Gesford.

Not voting—Shippee, Earl—2.

McGowan at once offered a resolution directing the clerk of the Senate to immediately telegraph the clerk of the House of Representatives at Washington the resolution just passed, including, also, the vote by which the Senate adopted it.

This resolution caused a storm of protests. Burke declared that such a motion was not courteous to the Assembly.

Withington declared that he would oppose the adoption of any such resolution, expressing the sentiment of only one branch of the Legislature.

Langford said it seemed to him that this last resolution was intended as a direct insult to those who voted against the McGowan resolution, but which had favored the Bledsoe resolution against the Reilly bill.

Martin declared that such a resolution was an outrage.

McGowan, to save his last resolution, withdrew that part of it relating to telegraphing the vote by which the first resolution was adopted, and then, by a vote of 24 to 11, the resolution to telegraph was adopted.

Every one of the 11 Senators voting in the negative demanded the right to explain in writing that they had voted against the resolution not because they were opposed to the Reilly Refunding bill, but because they were opposed to taking action which was discourteous to the Assembly.

When the Senate reassembled Earl of Alameda introduced a resolution declaring against the Reilly Refunding bill or any other funding bill; also favoring the foreclosure of the Government mortgages against the Pacific railroads and demanding further that proceedings be instituted to recover all funds and legal assets to these roads, wherever found, whether diverted into funds of individuals or other corporations. By unanimous vote the resolution was adopted.

MURDERERS SENTENCED.

They are to be Electrocuted at Sing Sing

NEW YORK, January 29.—Two murderers were sentenced by Judge Ingraham in the Court of Oyer and Terminer this morning. They were Thomas Kerrigan, a cheese peddler, who shot and killed a rival peddler, Aaron Alexander, in the saloon at 23 Rivington street, in April last, and Richard Leach, who cut his wife's throat at 412 West Forty-sixth street on November 18.

Kerrigan was the first called to the bar. He was entirely self-possessed. In the fewest possible words Justice Ingraham decided that Kerrigan should die by the electric chair in the week beginning March 18.

Kerrigan asked that a few days' respite might be granted before he should be taken to Sing Sing, as he wished to see his two sisters, whom he had not seen in ten years.

Justice Ingraham said he had no control over the Sheriff, but could suggest that Kerrigan might be allowed until Monday before being taken to Sing Sing.

Leach was then called to the bar. He was a good looking, neatly dressed young man of 31. He was sentenced to die the same week as Kerrigan. He made a speech, in which he said: "I was convicted of a murder of which I am not guilty." As he was led away he asked and obtained permission to see his brother Clarence, who was in the court-room. Leach killed his wife and then tried to kill himself, but his nerve failed him. He went around to the West Forty-seventh street station and gave himself up.

The French Cabinet.

PARIS, January 29.—Following is announced as the new French Ministry:

M. Ribot, Prime Minister of Finance and ad interim Minister of War.

M. Trarieux, Minister of Justice and ad interim Minister of Marine.

M. Hanotaux, Minister of Foreign Affairs.

M. Leygues, Minister of the Interior.

M. Poincarre, Minister of Public Instructions and Worship.

M. Dupuy-Du Temps, Minister of Public Works.

M. Andre Lebon, Minister of Commerce.

M. Cadeau, Minister of Agriculture.

M. Chautemps, Minister of the Colonies.

INDORSING THE PRESIDENT.

New York Favors More Bonds.

WASHINGTON, January 29.—Hill presented in the Senate to-day a resolution from the New York Chamber of Commerce, adopted with but one dissenting vote, approving the President's course and urging Congress to authorize the bond issue.

For Over Fifty Years

Mrs. Winslow's Soothing Syrup has been used by millions of mothers for their children while teething. If disturbed at night and broken of your rest by a sick child suffering and crying with pain of cutting teeth, send at once and get a bottle of Mrs. Winslow's Soothing Syrup for children teething. It will relieve the poor little sufferer immediately. Depend upon it mothers, there is no mistake about it. It cures Diarrhoea, regulates the Stomach and Bowels, cures Wind Colic, softens the gums, reduces Inflammation and gives Tone and Energy to the whole system. Mrs. Winslow's Soothing Syrup for children teething is pleasant to the taste and is the prescription of one of the oldest and best female physicians and nurses in the United States. Price twenty-five cents a bottle. Sold by all druggists throughout the world. Be sure and ask for "Mrs. Winslow's Soothing Syrup." g24-1y

In Olden Times

People overlooked the importance of permanently beneficial effect and were satisfied with transient action; but now that it is generally known that Syrup of Figs will permanently cure habitual constipation, well-informed people will not buy other laxatives, which act for a time, but finally injure the system.

Bucklen's Arnica Salve.

The best salve in the world for cuts, bruises, sores, ulcers, salt rheum, fever sores, tetter, chapped hands, chilblains, corns and all skin eruptions, and positively cures piles or no pay required. It is guaranteed to give perfect satisfaction or money refunded. Price 25cts per box. For sale by S. J. Hodgkinson.

Viavi.

Fifty-nine hundred dollars is Viavi's record in Reno since June 14th, 1892. I will explain its value and use in the various diseases for which it is recommended to all who may call. If you are ill do not delay.

MRS. B. E. [illegible]

KNOWLEDGE

Brings comfort and improvement and tends to personal enjoyment when rightly used. The many, who live better than others and enjoy life more, with less expenditure, by more promptly adapting the world's best products to the needs of physical being, will attest the value to health of the pure liquid laxative principles embraced in the remedy, Syrup of Figs.

Its excellence is due to its presenting in the form most acceptable and pleasant to the taste, the refreshing and truly beneficial properties of a perfect laxative; effectually cleansing the system, dispelling colds, headaches and fevers and permanently curing constipation. It has given satisfaction to millions and met with the approval of the medical profession because it acts on the Kidneys, Liver and Bowels without weakening them and it is perfectly free from every objectionable substance.

Syrup of Figs is for sale by all druggists in 50c and $1 bottles, but it is manufactured by the California Fig Syrup Co. only, whose name is printed on every package, also the name, Syrup of Figs, and being well informed, you will not accept any substitute if offered.

Deserving Praise.

We desire to say to our citizens that for years we have been selling Dr. King's New Discovery for Consumption, Dr. King's New Life Pills, Bucklin's Arnica Salve and Electric Bitters, and have never handled remedies that sell as well, or that have given such universal satisfaction. We do not hesitate to guarantee them every time, and we stand ready to refund the purchase price if satisfactory results do not follow their use. These remedies have won their great popularity purely on their merits. S. J. Hodgkinson druggist

A Million Friends.

A friend in need is a friend indeed, and not less than one million people have found just such a friend in Dr. King's New Discovery for Consumption, Coughs and Colds. If you have never used this Great Cough Medicine one trial will convince you that it has wonderful curative powers in all diseases of Throat, Chests and Lungs. Each bottle is guaranteed to do all that is claimed or money will be refunded. Trial bottles free at S. J. Hodgkinson's drug store. Large bottles 50c and $1

Call and Settle

All persons knowing themselves to be indebted to Henry Ruhe are hereby notified to call at the office of Knox & Jones, Powning building, Reno, Nevada, and settle their accounts by February 15th, 1895. After said date collection will be enforced.

jan17td HENRY RUHE.

When Baby was sick, we gave her Castoria.
When she was a Child, she cried for Castoria.
When she became Miss, she clung to Castoria.
When she had Children, she gave them Castoria.

Laughter Lends a New Charm

To beauty when it discloses a pretty set of teeth. Whiteness, when nature has supplied this element of loveliness, may be retained through life by using the fragrant SOZODONT.

Jack Godfrey serves a first-class meal and fresh oysters in every style at the Palace Restaurant. Meals at all hours.

Take your prescriptions to Pinniger's pharmacy, Virginia street. Pure drugs at lowest prices.

CHARLES E. CLOUGH,

BUILDER, ARCHITECT, AND CONTRACTOR,

RENO, NEVADA.

Plans for buildings and estimates of cost furnished. Contracts taken for any size or style building. Residence near University. Orders left at Sunderland's shoe store will receive prompt attention. mar 10tf.

FIFTY CENT COLUMN.

All classes of legitimate advertisements not exceeding six lines inserted in this column at 50 cents per week.

Situation Wanted.

A woman of refinement and experience wants a situation as housekeeper or nurse. References given if required. Address "Reliable," JOURNAL Office. jan20w1

Strayed.

A 3-year-old bay colt, branded FQ on left shoulder, white star on forehead, small bunch on belly. Strayed from my premises last fall. Reward for information as to whereabouts of animal. F. P. QUESTA. jy27w1 Reno, Nev.

Information Wanted,

If William R. Humphreys will send his address to or report at this office he will learn of something to his advantage. jy27w2

Pigs for Sale

A few choice Chester White pigs are offered for sale at a bargain. Inquire of Wm. Thompson or at Riverside Hotel. jan24w1.

The French Laundry.

The French Laundry will remove from Sierra Street to corner of Second and Center streets, near the Telegraph Office, on October 1st. The proprietors of the Laundry have purchased the property to which the Laundry will be removed.

Best Milk System.

The bottled milk system introduced here by the Reno Creamery Dairy is adopted in all the principal cities and approved by boards of health. my23tf

Reduction in Pumps.

The Rusler Patent Rubber Chain pump is the best and cheapest in market. $20 pumps for $15. Call and examine the pump or address W. C. SNODGRASS, my11tf Reno, Nevada.

Piano Tuning.

If you wish your piano scientifically tuned leave your order with McCullough or Pease for Holt, who is now in town. o28tf

Nevada Market.

The Nevada Market keeps constantly on hand a variety of choice meats. Prices low. Give us a call. East side of Virginia street, opposite Sunderland's shoe store.

no28tf KIELY & TILMAN, Proprietors

Hay For Sale.

Twenty tons of good alfalfa hay for sale at a bargain, by the single ton or whole lot. Will give a purchaser a good trade. Inquire W. G. KLINE, Or at Morrill's harness shop. jan19w1.

Do You Want

To exchange your town property for a fine ranch near the town of Reno with or without the stock? If so apply at once to T. P. Bradshaw & Co., Columbian Building, Virginia street. de8tf

Ranch Wanted.

Any person having a ranch to rent in Washoe county can find a good tenant by applying to T. P. Bradshaw & Co. in the Improvement Building, Virginia street, Reno Nevada. de5tf

Removal.

The office of T. P. Bradshaw & Co. has been removed from the King building to the store of E. C. Sessions & Co., in the Improvement Building, east side of Virginia street, where all matters pertaining to the buying and selling of real estate, negotiating loans, etc., will be promptly attended to. no24tf

Something New.

E. C. Sessions & Co. are receiving goods daily at their new store in the Improvement Building and selling them cheaper than any house in the State. Give them a call and see for yourself. no24tf

Piano, Guitar, Banjo and Voice Culture

Taught by a competent teacher. Special attention given to technic, expression phrasing and the study of classical music.

Residence, North Virginia street, second door north of Congregational Church. no20t

Removal.

I would respectfully inform my patron and the public generally that I have removed my dental office to my residence, corner 6th and North Virginia streets, one block north of Congregational Church, where you will find me prepared to skillfully perform all operations known to the dental profession.

o20tf DR. J. G. LEONARD

For Rent.

Four sunny rooms, nicely furnished for housekeeping. Apply to Mrs. E. C. Roff, West street. no9tf

Pianos and Organs.

See Jeff Brookins pianos. These pianos are consigned to Brookins and will be sold on the installment plan cheap. Call and see them. C. J. BROOKINS, al4tf Reno, Nevada.

Washoe Lunch Counter and Saloon.

For a fine meal or a cool glass of beer, best of liquors of all kinds or a good cigar call at the Washoe Lunch Counter and Saloon. A private dining room has been placed at the rear of the counter.

bfe;tf BLOCK & CLAUSEN, Props

Furnished Rooms.

Mrs. E. C. Roff, West street, has furnished rooms for rent, either single, en-suite or for house-keeping. For terms apply on premises. ag19tf

Oscar Hildebrant

The piano tuner is now residing permanently in Reno, and will receive a limited number of piano pupils. Leave orders at C. J. Brookins or address Oscar Hildebrandt by mail. feb8tf

Fresh Milk.

If you want pure, fresh milk call on White & Steele. They deliver milk to any part of the city, morning and evening. The cleanliness of their dairy and surroundings is their pride. Give them a trial. jy2tf

For Rent.

An unfurnished house for rent. Good location and rent reasonable. Inquire at Fredrick's jewelry store. jy18tf

For Rent.

Two partially furnished rooms, suitable for office or light house keeping. Inquire [illegible] west of JOURNAL office.

—A FULL AND COMPLETE ASSORTMENT OF FINE—

HOLIDAY GOODS NOW OPEN FOR INSPECTION

CONSISTING OF THE FOLLOWING.

Men's and Boy's Fine Clothing,
Fine Underwear, Handkerchiefs,
Socks, Windsor Ties, Tecks,
Four-in-Hand, Full Dress Bows.
Full Dress Shirts, White Vests.

And a Beautiful Assortment of Foster's Finest Kid Gloves Of All Colors and Shades For Gentlemen.

IN HATS You will find the Finest and Largest Assortment of John B. Stetson & Co's. Fine Soft and Stiff Hats and Fine Black and Brown Fedoras.

BOOTS AND SHOES.

Don't forget that we have the Latest and Best Styles in Ladies', Misses' and Children's Boots and Shoes, all colors and shades, for Christmas presents. Men's Fancy Slippers, Dancing Pumps and Oxfords; Ladies' Fine Oxfords, Sandals and Opera Slippers in all colors.

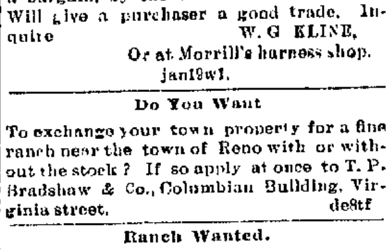

An Elegant and Complete Stock of Silk Handkerchiefs and Mufflers, Initial Handkerchiefs, Men's Silk Smoking Jackets and Fur Caps.

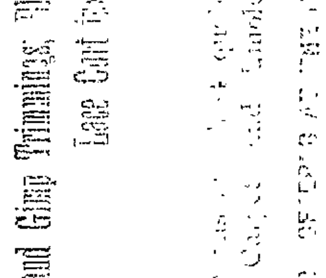

MY PRICES WILL BE LOWER THAN ANY STORE IN TOWN.

29 & 31 Virginia St, Reno, Nev. **JNO. SUNDERLAND.**

Fall and Winter Dry Goods!

AT EMRICH'S,

I will esteem it a special favor to have you call and inspect the new goods just received, consisting of

Elegant Dress Goods, latest styles in colors and black;

Beautiful Silks for waists and trimmings;

Jet and Gimp Trimmings, Black and White Laces,

Lace Curtains, [illegible] and Rugs, Gloves, Corsets,

[illegible] Ribbed Underwear,

[illegible] Three-ply [illegible]

[illegible] Carpets and [illegible]

and last, but not least, new [illegible]

[illegible]

G. EMRICH.

S. J. HODGKINSON,

DRUGGIST,

Virginia Street, Reno, Nev.

—There is money in it for you if you buy your groceries from—

W. P. McLAUGHLIN,

Look Over This List There Is Something You Will Want!

Eastern Cheese, Cream of Maize, (you'll like it) Dried Beef, Edam Cheese, Fine Breakfast Bacon, White Lab Lard, Pine Apple Cheese, Gold Brand Hams, Epp's Chocolate Swiss Cheese, (fine) Fine Teas and Coffees Etc. Etc. Etc. Epps Chocolate and Van Houten's Cocoa. Crosse and Blackwell's Olive Oil, Spanish Queen Olives.

—You Will Find in Canned Goods—

Clams, Shrimps, Oysters, Lobsters, Mackerel, Sardines, Chicken

—You Will Find In Glass—

Curry Powder, Celery Sauce, Horse Radish, Pickles (plain and mixed) Ammonia, Furniture Polish, Shoe Polish, Enameline,

You Will Find—

[illegible]

NEWSPAPERARCHIVE®

NEVADA STATE JOURNAL.

[illegible] OF DAILY JOURNAL.
[illegible]TEEN CENTS PER WEEK
[illegible] by Carrier.

WEDNESDAY, JANUARY 30, 1895.

BRIEF [illegible]

Wm. Thompson took the west-bound train last night.

There was much floating ice in the Truckee yesterday.

Rev. J. W. Hyslop of Carson arrived on the local yesterday.

[illegible] & K[illegible] have hot tomales every evening [illegible].

A splendid line of crockery and glassware at Lange & Schmitt's. *

W. T. Fox, the mining man, was a west-bound passenger last night.

A refined woman wants a situation as housekeeper or nurse. See ad.

Plumbing, tinning and pipe work neat and cheap at Lange & Schmitt's.

Mrs Fred Hellm[illegible] of Virginia was a passenger for California last evening.

Frank [illegible] and Charles Clark of Long Valley were in town yesterday.

Mrs. J. W. Adams of Carson arrived on the V. & T. local yesterday morning.

District Attorney Jones of Lander county arrived from Austin last night.

S. [illegible] Hodgkinson has received a large invoice of flower and garden seeds.

Mrs. D. A. Bender and her daughter, Miss [illegible], [illegible] from Carson yesterday [illegible].

[illegible] Allen, arrived [illegible] county last night [illegible].

Mrs. [illegible] left last evening for San Francisco to spend the remainder of the winter.

Go to Fredrick's jewelry store for the latest vocal and instrumental music at 20 cents per copy. *

Geo. Greene of Long Valley arrived from the north with eighty head of cattle which were sold to Louis Dean.

Read the ad. [illegible] Free Course by Mail With the Capital City Commercial College. It is a fine offer. Apply for it. ja25y1

[illegible] patent [illegible] at E. C. [illegible] & Co's new store in the [illegible] building. The only perfect [illegible]. *

Mrs. C. [illegible] of Pomona, Cal., is here visiting Mr. and Mrs. B. F. Sheldon. The lady has been visiting friends East and is on her way home.

A. W. Hesson of Elko and Geo. [illegible] of [illegible] arrived from the [illegible] part of the State with eleven car [illegible] which were unloaded and [illegible].

The Assembly yesterday by a vote of 21 [illegible] Beck's resolution relative to the [illegible] bill. It is [illegible] as the plank in the Silver party platform.

[illegible] have no cause for [illegible] the clerk of the weather for several days past. The mercury has been hovering near zero for several nights in this vicinity.

Lieutenant Governor Millard of California, who has not been at the State capitol since his election, on account of illness, has been taken to Indio which is one of the warmest places on the coast.

The will of the late James G. Fair has been stolen from the County Clerk's office in San Francisco. It has not been admitted to probate. Who said there would be no contest for the Fair estate?

The proposed Lottery Amendment to the Constitution was defeated by unanimous vote in the State Senate yesterday. That settles the lottery question in Nevada as far as this session of the Legislature is concerned.

The JOURNAL is indebted to Governor Jones for a copy of his Inaugural message; to Secretary Howell for a copy of the report of the Secretary of State, and to Surveyor-General Pratt for a copy of the report of the Surveyor-General.

The JOURNAL is under obligations to Assemblyman Beck for copies of a bill to regulate the settlement of estates of deceased persons and to promote the purity of elections. One of the bills contains 60 pages and the other 20 pages of reading matter.

The Chicago *Live Stock Report* says the biggest price paid for cattle in Chicago last week was $5 75 per hundred pounds, live weight. Prime sheep are worth about the same as a year ago—$4 [illegible] per hundred pounds. No branch of the [illegible] stock is healthier than the sheep market.

At the trial of R. H. McDonald, Jr. for perjury in connection with the failure of the Pacific Bank, San Francisco, a man named Hurley was arrested for attempting to bribe the jury. Hurley is the man who is alleged to have bribed the jury that acquitted M. B. Curtis of the murder of Officer Grant.

Mr. and Mrs. G. F. Turrittin returned yesterday from a visit to the East. They spent some time in Minnesota and Ohio, a week at the National capital, and returned home by way of New Orleans. They say that they were only five days in the snowy country since they left here early in November last.

Opium Layouts Destroyed.

Constable McInnis has destroyed the opium layouts captured at the Chinatown raid the other evening. The law provides that after the layouts have been used in evidence they shall be destroyed. The value of those taken by the officers is approximated at $_50.

THE STATE LEGISLATURE.

SEVENTEENTH SESSION.

Ninth Day's Proceedings.

CARSON January, 29, 1895.

SENATE.

Senate met at 11 A. M. President Sadler in the chair.

Roll call. All present.

Prayer by Chaplain Mitchell.

Journal read and approved.

MESSAGE FROM THE GOVERNOR.

A message was received from the Governor transmitting the biennial report of State officers. That of the Secretary of State was referred to the Committee on Judiciary; Controller, to Ways and Means; Surveyor General, to Public Lands and Attorney General, to the Judiciary.

Gregovich gave notice that at an early date he will introduce a bill to create a fire department fund (empowers county commissioners to levy and collect a tax of not to exceed one per cent upon the assessed value of property within any unincorporated town, for the benefit of the fire department in such town.)

NEVADA STATE LOTTERY.

Senate concurrent resolution No. 2, to amend the Constitution so as to authorize and allow the establishment of a State lottery, now came up for consideration. This is the old State lottery scheme presented at the last session. It was reported adversely upon by the Judiciary Committee of that session and has laid over, under the rules, in the hands of the Secretary of State and by him now transmitted to the present session for final disposal.

Comins, Patchen and Summerfield spoke in strong opposition to the resolution. The vote was unanimous against it, every Senator voting no. This settles the lottery question for the present session at least.

By Patchen, S. B. No. 1—To prohibit males declaring illicit carnal knowledge of females. Passed unanimously.

On motion of Comins recess was taken till 3 P. M. in order to give committee time to visit and report on Orphans' Home, etc.

AFTERNOON SESSION.

At 3 P. M. the Senate was called to order, but no committee being ready to report, and there being no other business, on motion the Senate adjourned till the usual time, 11 A. M. to-morrow.

ASSEMBLY.

Convened at 11 A. M.

Speaker Allen in the chair.

Roll call.

Prayer by Chaplain.

Journal read and approved.

Beck presented a petition to be considered in connection with the game law. Judiciary Committee.

Noel, for Judiciary Committee, reported A. B. No. 4, 9 and 12, with passage of each and all recommended.

MOTIONS AND RESOLUTIONS.

By Denton—To increase the mail service between Pioche and De Lamar, and also for increased service between Pioche and Geyser and Osceola in Lincoln county. Federal Relations.

Noel moved reconsideration of vote on S. C. R. No. 3. Carried.

By Beck—Instructing the Judiciary Committee to inquire and report if the provisions of the Act passed at the last session concerning the amendment of the contract with John Mullin have been complied with. Adopted.

MESSAGES.

Message from the Senate reporting the passage in that body of the Legislative Fund bill.

Message from the Governor announcing his approval of the Legislative Fund bill, also submitting the biennial reports of the State officers for 1893-94.

Senate message reporting the assignment of rooms for the various Legislative Committees and clerks.

INTRODUCTION OF BILLS.

Gorman gave notice that he will soon introduce a bill to regulate proceedings in criminal cases.

By McDonald—Act to provide for copying the Assembly Journal for the 17th Session. It appropriates $175 to Miss Nettie Sweeney for the work.

By Allen of Eureka—To provide for clerical aid in the State Library. It authorizes the appointment of a clerk at a salary of $900 per annum.

By Noel—To prescribe qualifications for Notaries Public.

By Gorman—Act to secure uniformity in the issuance of teacher's certificates.

By McDonald—Act for the preservation of fish.

By Beck—To repeal chapter 100 of the Act authorizing the County Commissioners of Washoe county to issue bonds for the indebtedness of the road fund. Washoe delegation.

The resolution calling for a Constitutional Convention was ordered engrossed, also Assembly Concurrent Resolution No. 3, which was taken up and read.

Beck offered as an amendment a copy of the Anti Reilly bill plank in the Silver party platform with instructions to our Congressional Representatives to vote and act in accordance therewith

The question was argued by Beck, McNaughton and Hogan in favor of, and by Denton and McDonald against it. The vote upon the adoption of Beck's amendment was as follows: Yeas, Allen of Eureka, Beck, Briggs, Brockliss, Conboie, Coryell, Crisler, Denton, Flannigan, Hinman, Hogan, Leidy, Murphy, McDonald, McNaughton, Newman, Noel, Pitt, Russell, Stanley, Weiland, Wilson. Nays, Beale, Constant, Court, Gorman, Greenwood, Hall, Mr. Speaker. Yeas, 22; nays, 7; absent, Mr. Francis.

After the adoption of the resolution as amended, all the members present voted in the affirmative, Mr. Francis only being absent.

Constant gave notice of motion to reconsider.

At 12:45 the House took a recess till 2:30 P. M.

AFTERNOON SESSION.

Met at 2:30 but no quorum being present another recess was taken till 3 P. M.

At 3 o'clock there was eleven absent, but there being a quorum present the Assembly proceeded to business.

Assembly Concurrent Resolution No. 9 (a constitutional amendment of the last session), was taken up and on motion was temporarily laid on the table.

By Patchen—S B No. 1—Illicit carnal knowledge bill was read first and second time by title and referred to the Judiciary Committee.

Message received from the Governor announcing his approval of the Legislative Fund bill.

Constitutional Amendment No. 7, of last session, was now taken from the table. It authorizes prosecution by information instead of indictment, made special order for Wednesday at 2 P. M.

At 3:35 Assembly adjourned.

INCIDENTALS.

The Committee to whom was referred the matter of the contest case of Francis of Humboldt will probably report to-morrow. Meanwhile Francis holds the seat down and Hardin lingers on the outside waiting to get in should the Committee and the Assembly decide in his favor.

The Senate is not pushing matters very heavily in the introducing and passing of bills, in deference to the unsettled affairs in the Assembly, but all will pull together shortly, and about that time a Woman Suffrage boom may be expected.

The minstrel show to-morrow evening in aid of the public School organ fund will be the first of a series of public amusements projected for the legislators to enjoy.

Father Hyacinth, alias Herman Kirschner, one of the oldest and best known saloon men in the country, is at the Arlington. He was fifty-eight years old Sunday and believes in woman suffrage and the Keeley cure.

A. D.

Highest of all in Leavening Power.—Latest U. S. Gov't Report

Royal Baking Powder

ABSOLUTELY PURE

MONOLOGANIA.

A Disease That is Becoming Very Prevalent.

"I cannot say whether I shall make any detailed and professional use of my observations," said a neurologist to the New York *Sun*, "but I do not mind telling you in a general way that New Yorkers are fast becoming a race of unconscious monologists—that is, of talkers to themselves without knowing it. Go down to the business part of the city and just watch the people there. I have not got my percentages together yet, but it is safe to say roundly that you will see nearly half the people exhibiting some of the forms of the disease. They are either moving their lips, puckering their eyebrows, making gestures with their hands, or doing something, while in a great number of cases they are busy carrying on imaginary conversations between themselves and somebody else, laying down the law with much emphasis, reading the riot act to someone, or else meeting imaginary issues with circumstantial replies. You will see men doing the same thing in hotel lobbies, in the street cars and on the uptown thoroughfares. Women are falling into the habit also, but not so much as the men. The other day while I was waiting for my coupe, I sat in my office window, and I declare that out of the seventy-five people who passed, eight were showing some signs of monologania. Of course the primal cause of the disease is that we never allow our minds any period of repose. We are so eternally full of plans and schemes that anything like a quiescent mood is unknown, and that condition of morbid, mental activity supervenes which in turn is followed by a distinct weakening of the sensory cells of which condition self-communication is always one of the symptoms. At the same time it must not be overlooked that undoubtedly much of the habit is due to that this city is so thundering full of noise that one cannot hear one's self think, and so people have to think aloud."

Emancipated, But—

"Well, did you vote?" said Mrs. Spudkins to her daughter as the latter removed her wraps on election day in 1920. "Why, mamma, I'll tell you how it was," replied the earnest young girl. "A real nice young man, I suppose he was one of the election officers, came up and asked what ticket I was going to vote, and when I told him he said, 'but surely you are not old enough to cast a ballot, Miss.' So what could I do but smile sweetly at the compliment and come away?"—*Harper's Bazaar.*

The weather moderated considerably yesterday and the cold wave predicted by Foster seems to have spent its force.

THE MUSICALE.

The Entertainment Last Night at the Opera House a Success.

The University musicale at the Opera House last evening was attended by a large audience. A splendid program had been arranged and the numbers were given in a most artistic manner. Several of Carson's best musical people as well as talent from Virginia assisted.

Carson prides herself on her musical talent, and she can well be proud for few towns on the Coast can touch her in this line.

Mrs. Botsford was first on the program with a brilliant piano solo, and the lady's execution and expression showed her to be an artist.

Mrs. D. A. Bender followed in a vocal solo which was artistically rendered.

The violin and piano duet by Mr. M. Hirschberg and Master R. Bone was a gem.

Mrs. B. F. Layton's solo, "I Am Thine Forever," was rendered in that perfect style so natural to the lady and so pleasing to an audience.

The fifth number was a recitation by Miss Edith Howe of Carson. As an elocutionist she has a State reputation and for a few moments she held the audience under a spell.

Mrs. J. W. Adams of Carson gave a brilliant rendition of the piano solo "La Source," by Blumenthal.

A vocal solo followed, entitled "You," by Miss Emma Haas of Virginia. The young lady completely captured the audience and was doubly encored.

Part second opened with Miss Hickey and Miss Sunderland in a duet for piano and violin, which was splendidly rendered and greatly appreciated.

George Lammon of Virginia sang "Sunset." The young man has a fine voice and received an encore.

Miss Elizabeth Bender gave a piano selection from Chopin in splendid style and was enthusiastically encored.

Mr. and Mrs. Hyslop of Carson sang a duet entitled "Love Toon," which was well received.

Then Mrs. F. M. Lee sang "The Sweetest Story Ever Told" in her ever pleasing manner and was given a hearty encore.

Miss Howe favored the audience with a second recitation and Miss Emma Haas and Mr. F. Trevillen closed the entertainment with a pleasing vocal duet.

All received rounds of applause and encores, and the musicale was voted a perfect success in every particular.

NEVADA WAR CLAIMS.

Impossible to Get Them Through at This Session.

During the war of the rebellion Nevada incurred expenses amounting to several hundred thousand dollars, in surpressing Indian outbreaks and keeping the overland mail service open.

The expenditures aggregate about $400,000, as has been ascertained by a military commission which Senator Stewart secured the appointment of to investigate the claims some years ago

A bill appropriating $401,000 to pay those claims passed the Senate four years ago, but Mr. Reed's House struck the amount out of the general appropriation bill.

Now Congressman Newlands writes the following letter, which explains itself, on the subject of those claims:

WASHINGTON, January 13, 1895.

James D. Roberts, Carson City, Nev.—

MY DEAR SIR: Your letter of some days since was received and duly noted at the time. After an investigation of the status of the claims it looks like an impossibility to get them through at this session when unanimous consent is required for private bills in order to have them called up at all. An earnest endeavor will be made to get them early before the Fifty-fourth Congress, when favorable action may be reasonably hoped for.

Sincerely yours,

FRANCIS G. NEWLANDS.

The Most Prevalent Diseases.

The *Medical Age* says only 906 persons in 1,000,000 die from senility, while 1,200 succumb to gout, 18,400 to measles, 27,000 to apoplexy, 7,000 to erysipelas, 7,500 to consumption, 48,000 to scarlet fever, 25,000 to whooping cough, 30,000 to typhoid and typhus, and 7,000 to rheumatism. The averages vary according to locality, but these are deemed very accurate as regards the population of the globe as a whole.

Awarded

Highest Honors—World's Fair.

DR. PRICE'S CREAM BAKING POWDER

MOST PERFECT MADE.

A pure Grape Cream of Tartar Powder. Free from Ammonia, Alum or any other adulterant.

40 YEARS THE STANDARD.

Laid at Rest.

The remains of the late D. Davis, accompanied by his son [illegible] T. Davis, arrived from Grass Valley, C[illegible], on yesterday morning's train and were met at the train by several of the members of Amity Lodge, Knights of Pythias, and were escorted to Sanders' undertaking parlors. At 3 o'clock in the afternoon the Knights and friends escorted the remains to the K. of P. cemetery where the Rev. S. Unsworth read the burial services of the Episcopal Church and the good old man was laid at rest.

Mr. Davis had been a resident of Grass Valley for many years and for the last eighteen years has held the office of Justice of the Peace in that city. He was highly respected by those who knew him and in his official capacity he was spoken of in the highest terms. He was kind yet firm and his advice and judgment was always recognized. His aged wife and son James, the latter so well known here, are all that are left of his immediate family, and they have the sympathy of all who knew the husband and father.

Now is the Time.

S. Emrich is selling his capes, jackets and children's cloaks at prices regardless of cost in order to clear his stock. He is also selling blankets, dress goods and other dry and fancy goods at proportionately low figures. Now is the time to get bargains.

"How Well You Look"

Friends Surprised at the Wonderful Improvement.

"C. I. Hood & Co., Lowell, Mass.:

"Dear Sirs:—I take pleasure in writing the good I have received from taking Hood's Sarsaparilla. Every spring and summer for six years or more, my health has been so poor from heart trouble and general debility that at times life was a burden. I would become so

Emaciated and Weak and Pale

that my friends thought I would not live long. I could do scarcely any work at all and had to lie down every few minutes. I began getting worse in January, losing my flesh and feeling so tired. I thought I would try Hood's Sarsaparilla and I am happy to say I am in better health

Hood's Sarsaparilla Cures

than I have been for a number of years. My friends remark to me: 'Why how well you look.' I tell them it is Hood's Sarsaparilla that has done the work. I would have all suffering humanity give this medicine a trial and be convinced. This statement is True to the Letter." MRS. JENNIE DECKER, Watseka, Ill.

Hood's Pills cure liver ills, constipation, biliousness, jaundice, sick headache, indigestion.

FREE COURSE BY MAIL WITH THE CAPITAL CITY COMMERCIAL COLLEGE

—TO ADVERTISE—

OUR COLLEGE

We will give a thorough course of instructions in Double and Single Entry Book-keeping and Commercial Arithmetic by mail FREE OF CHARGE to a limited number of persons. This course will be completed in forty lessons. No charge for Diplomas.

Our method of instruction by mail is far superior to that of any other school in the West. Hundreds of testimonials of our patrons, testifying to this fact, are on file in our office. The phenomenal success attained in this department prompted us to widely advertise our work, and to make it a special feature of our school.

The Instructions and Exercises

Are conducted by mail practically in the same manner as those in our College Rooms which makes them equal with personal instructions, and lead the student to a full and clear understanding of the science of accounts.

Our Mail Department

Is under the personal supervision of an able instructor, under whose guidance the highest degree of competency may be attained by correspondence.

We offer the above-named course free to introduce our work in your community. Avail yourself of this offer at once, and show the superiority of our work to your friends. Address,

Capital City Commercial College,

929 Kansas Ave., Topeka, Kan.

jan7dw1y

H. J. THYES,

First National Bank Building, Virginia St., Reno, Nevada.

—DEALER IN—

IMPORTED AND DOMESTIC

Wines and Liquors,

By the Flask, Bottle, Gallon, Etc.

STATE AGENT FOR—

Shasta Mineral Water.
Shasta Ginger Ale.
Orange Cider and
Lemp's St. Louis Beer.

PALACE DRY GOODS AND [illegible] HOUSE

Special This Week!

79 Dozen Ladies' Heavy Ribbed Vests, High Neck and Long Sleeves, Finished with Crochet Edgeing and White Bone Buttons, at

25 CENTS EACH,

Former Price, 35 Cents.

Our Jacket Sale is Still in Progress, the Same Low Prices Prevailing.

The Palace Dry Goods House

FINE AND RELIABLE GOODS SOLD CHEAP!

COUNTRY ORDERS RECEIVE PROMPT AND CAREFUL ATTENTION

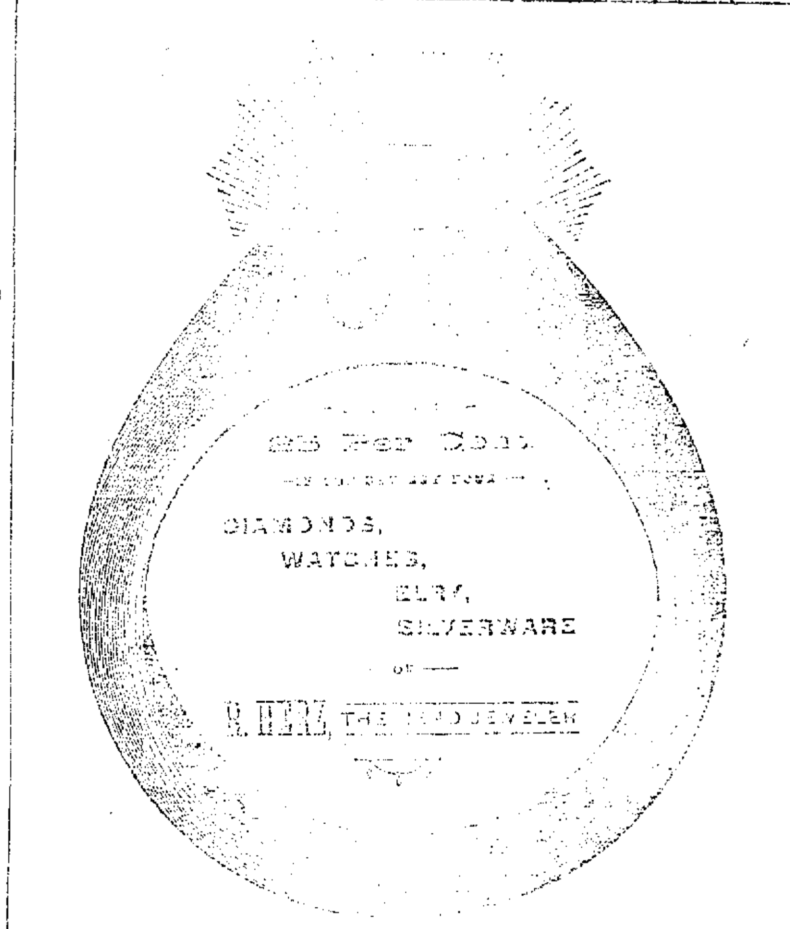

A Complete Stock —OF— Fall and Winter SUITS.

THE PIONEER CLOTHING HOUSE.

THE LATEST, CHEAPEST, AND BEST

M. NATHAN'S,

Hats and Caps, Boots and Shoes.

VIRGINIA STREET, RENO, NEVADA.

Furnishing Goods. Fancy Overshirts.

BANK OF NEVADA.

M. D. FOLEY..........President
GEORGE RUSSELL..........Vice President
R. S. O[illegible]..........Cashier
MORITZ SCHEELINE..........Assistant Cashier

Daniel Meyer, of San Francisco; George Russell, of Elko; M. D. Foley, A. G. Fletcher, J. N. Evans, Moritz Scheeline, and L. Abrahams, of Reno.

INTEREST PAID ON TIME DEPOSITS.

The Bank of Nevada, Reno, with [illegible] and liberal credit with bank and bankers, is better able than ever to [illegible] a general banking business, and to accommodate the agricultural, [illegible] and business interests of all customers, and the patronage of the people is respectfully solicited.

The Bank will pay interest on time deposits at the rate of [illegible] per cent. per annum. No charge for exchange on Pacific Coast [illegible] will be made to patrons.

The Bank will buy and sell exchange on San Francisco, New York, London, and all the principal cities in the United States, [illegible], Europe, China and Japan.

Special rates will be given for France, Germany, Italy and Switzerland.

Stocks and bonds bought and sold on commission. The Bank is also agent for leading American and European Fire Insurance Companies.

SAFE DEPOSIT BOXES FOR RENT.

Prices according to size, varying from $3.00 to $12.00 per annum.

C. NOVACOVICH,

Wholesale and Retail Dealer in

Staple and Fancy Groceries, Vegetables,

Green and Dried Fruits, Hardware, Crockery, Glassware.

Tobacco, Wines, Liquors and Cigars.

All the novelties in Fancy Groceries. No need to send away for choice goods. Cash trade solicited and satisfaction guaranteed.

NEWSPAPERARCHIVE®
NEWSPAPERARCHIVE®

PROFESSIONAL CARDS.

T. V. JULIEN,

ATTORNEY-AT-LAW.

Will practice in all courts.
Probate practice and business settlements a specialty.
Office on Virginia street, south of National Bank building, Reno, Nev. jan1tf

C. D. VAN DUZER,

ATTORNEY-AT-LAW.
U. S. Land Attorney for Nevada.

Land and Mining Law a Specialty.
Patents, Pensions and Indian Claims.
Correspondence solicited.

Adress "The Woodmont," Iowa Circle, WASHINGTON, D. C. deb20tf

MARION S. WILSON,

ATTORNEY-AT-LAW.
RENO, NEVADA.

OFFICE—With Wm. Webster, First National Bank Building.
☞ Collecting a Specialty.
Will practice in all the Courts. de1tf

R. DODGE, Reno, Nevada. W. N. GOODWIN, Susanville, Cal.
J. N. GOODWIN, Quincy, Cal.

GOODWIN & DODGE.

ATTORNEYS-AT-LAW,
RENO, NEVADA.

OFFICE Bank of Nevada Building

☞ Practice in all Courts of Nevada and California. nov20tf

WM. WEBSTER

ATTORNEY-AT-LAW
RENO, NEVADA.

OFFICE—First National Bank Building, up stairs. jan

THOS. E. HAYDON.

ATTORNEY-AT-LAW.

Office Powning's Building

BYRON McINTIRE, M. D.

PHYSICIAN AND SURGEON.
Reno, Nevada.

OFFICE—Corner of Virginia Street and Commercial Row, opposite Pinnigers drug store.
RESIDENCE—3 West street.
Office hours, 8 to 11 A. M.; 1 to 3 and 8 P. M.

☞ Special attention given to lung and heart diseases.

DR. GEORGE FEE.

PHYSICIAN AND SURGEON.

☞ Special attention paid to diseases of the eye, ear, nose and throat and fitting of glasses.

Office hours, 8:30 A. M. to 12 M., 1 to 2:30 and 7:30 P. M. Sundays, 9 A. M. to 1 P. M.

OFFICE—Room 7, First National Bank Building. Residence, at Wm. Pinniger's. feb1tf.

DRS. W. A. and P. T. PHILLIPS.

PHYSICIANS AND SURGEONS.

OFFICE—New Nevada Bank Building, Rooms 3, 4 and 5.

DR. W. A. PHILLIPS—Office hours, 3 to 5 P. M. Residence, corner Front and Sierra streets.

DR. P. T. PHILLIPS—Office hours, 1 to 3 P. M. Special attention given to diseases of women. Residence on Third Street, between West and Chestnut.

We aim that one of us shall be at office all hours of the day.

Dr. Katherine Van Harlingen,

PHYSICIAN AND SURGEON.

OFFICE HOURS—From 10:30 A. M. to 12 M. and 1 to 3 P. M. and 7 P. M.
OFFICE—Rooms 9 and 10 First National Bank Building.
RESIDENCE—At Wm. Pinniger's residence.

DR. C. R. BASFORD,

DENTIST.

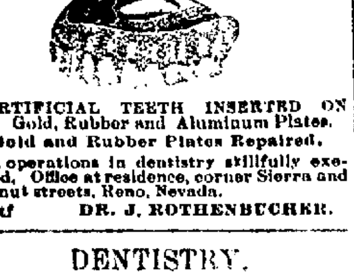

Gold Crown and Bridge Work
Artificial Teeth Without Plates.

☞ ALL WORK GUARANTEED.

OFFICE—With Dr. Dawson Real Estate and Investment Company's Building, Virgina street, Reno, Nev. aug11tf

DENTISTRY.

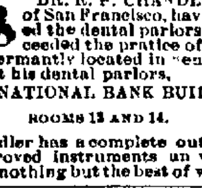

ARTIFICIAL TEETH INSERTED ON Gold, Rubber and Aluminum Plates.
Gold and Rubber Plates Repaired.
All operations in dentistry skillfully executed. Office at residence, corner Sierra and Walnut streets, Reno, Nevada.
de1tf DR. J. ROTHENBUCHER.

DENTISTRY.

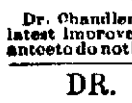

DR. R. P. CHANDLER, LATE of San Francisco, having secured the dental parlors and succeeded the pratice of Dr. Fredrick, has permantly located in Reno, and can be found at his dental parlors,
FIRST NATIONAL BANK BUILDING,
ROOMS 13 AND 14.
Dr. Chandler has a complete outfit of the latest improved instruments and will guaranteeto do nothing but the best of work. A20t

DR. E. C. PHELPS

DENTIST—OFFICE IN BANK OF NEvada's new building, Reno, Nev.

☞ All operations in MODERN DENTISTRY skillfully executed at reasonable rates and satisfaction guaranteed.

*** OFFICE HOURS—9 A. M. to 5 P. M.

DENTISTRY.

DR. J. G. LEONARD, DENTIST.

Office at residence, North Virginia Street corner of 6th, one block north of Congregational Church.
Extracting done at all hours. sp1tf

THE KING OF INNISHKEA.

He Dwells on an Irish Island and Rules a Mayo Tribe.

About 16 miles from Dugort, in Achill island, out to sea, looking like a thin line of sand in the waves of the Atlantic, is the island of Innishkea. One fine morning our party started to visit it in a trusty hooker. As the hooker came in sight of the shore great excitement was visible among the islanders, and it was very hard to realize that we were still but 36 hours' journey from London.

The inhabitants turned out en masse. The women and children in their scanty garments of red flannel crouched outside their cabins, while numbers of the men ran down to the beach and put out in their coracles on chance of rowing us to land. It was a strange scene and curiously like a picture plate in a boy's book of adventures. We knew there was a king of Innishkea, and soon a tall, bronze faced man was pointed out to us as his majesty. On landing all the party were introduced and conducted by him to the palace, where the queen dowager, with her daughter, bade us welcome in true Irish fashion.

The old lady was in her picturesque native costume—red dress and plaid shawl over her head. The princess, however, had evidently on first sight of the hooker arrayed herself in modern fashion to do us honor, and we were amused on penetrating into the reception room to find advertisements from shops in Buckingham Palace road and St. Paul's churchyard hung up to embellish the wall, though only by a favored few could they be read.

The island was destitute of any school or means of instruction for the children, a very small proportion either understood or spoke English, and there was neither watch nor clock among the people, who had a happy go lucky idea of time and troubled themselves little as to Greenwich regulations.

There were no church bells to ring, no trains to catch, no office hours requiring punctuality, so when the sun was high in the heavens they would get through their not arduous farming duties, and when he sank in the great waste of waters they could sleep. The king's word settled all disputes. It was a hereditary monarchy, and his people, so far as he was concerned, were untaxed. Happy those states, thought some of the visitors, where royalty could be maintained with so little grandeur! However I am in honesty bound to add we found King Philip had other means of filling his coffers besides levying taxes on his faithful subjects and learned the art of making good his opportunity whenever the Saxon stranger ventured to land on his shore. But Innishkea has an interest altogether apart from its situation, surrounded as it is by lovely views of mountain cliff and rocky headlands. On this spot, hundreds of years ago, early Christian missionaries landed, and on top of a shelly mount, half a mile from the beach, are Christian remains of great antiquity. West of the island there stand also the ruins of a church said to have been built by the successors of St. Columba.—Leisure Hours

Jenny Lind.

Jenny Lind must have been the most simple, unpretending prima donna that ever lived. When she first came to England she was bound to sing only at the Royal Italian Opera House, and when commanded to sing at the queen's concert she was obliged to refuse. Very sorry to be compelled to notify this, she ordered her carriage and drove straight to Buckingham palace. She handed her card to an official, who, not unnaturally, declined to take it in. A higher authority happened to pass and took it upon himself to present it. As soon as her majesty saw it she said, "Admit her, by all means." Jenny Lind appeared and said simply that she was so very sorry to be unable to sing at her majesty's concert that she thought it better to call herself and explain. The queen was charmed with her natural manner, gave her a cordial reception and promised to be her friend.—Today.

A Fine Polish For Tinware.

When the kitchen range is cleaned out, there will be found in the flue under the oven a considerable quantity of gray dust It is not ashes exactly, not yet soot, but a smoke deposit as near akin to lampblack as a coal fire is able to produce—soft, light, impalpable, finer than the finest flour Not many among those who throw this into the ash bin are probably aware that this is the best thing in the world for polishing tinware, far surpassing all the prepared powders and pastes sold for that purpose Apply it to the tin with a damp cloth, and a few strokes will produce such a luster as is on new ware or as the engraver puts upon his zinc plates by the use of charcoal.—Exchange

Lake Huron was named from the Hurons, an Indian tribe on its shores.

Certain parts of the hippopotamus' hide attain a thickness of two inches.

NOT WHAT WE SAY, but what Hood's Sarsaparilla Does, that tells the story of its merit and success. Remember **HOOD'S Cures.**

ARCADE BAR.

Straight Goods a Specialty.

The Latest Fads in Mixed and Fancy Drinks.

W. S. JOHNSON, PROP.
Arcade Hotel, Commercial Row, Reno, Nev. Jan9tf

DWIGH JONES. CHARLES KNOX.

KNOX & JONES,

STENOGRAPHERS and COLLECTORS

OFFICE—Powning Building, Reno, Nevada Collections, Type-writing, Court Reporting, and all business in their line promptly attended to. Jan9tf

Nevada State Journal

PUBLISHED

DAILY AND WEEKLY.

All the Latest Telegraphic and Local News

Daily by mail, one year	$6 00
Daily by mail, six months	3 00
Daily by carrier, per week	15
Weekly by mail, one year	2 00
Weekly by mail, six months	1 00

THE JOURNAL JOB OFFICE

IS PREPARED TO DO ALL KINDS OF

JOB PRINTING

Promptly and Neatly

AT THE VERY LOWEST PRICES

CONSISTENT WITH FIRST-CLASS WORK.

STATE ELECTION RETURNS—COMPLETE.

CANDIDATES.		Churchill	Elko	Douglas	Esmeralda	Eureka	Lincoln	Lander	Humboldt	Lyon	Nye	Ormsby	Storey	Washoe	White Pine	Maj. and Plural'y
Congressman—																
Bartine, H F	R	69	217	193	98	74	139	64	185	225	26	363	427	555	139	....
Doughty, J C	P	38	221	135	19	138	171	233	335	98	34	123	506	677	23	....
Newlands, F G	S	75	606	62	806	390	226	133	531	327	149	262	730	459	225	1807
Riley, B F	D	3	45	7	9	5	22	16	16	9	5	12	16	45	7	....
Governor—																
Cleveland, A C	R	70	241	233	125	135	216	181	210	233	39	433	744	818	253	....
Jones, J E	S	94	765	147	289	450	225	219	736	387	160	405	676	499	171	1862
Peckham, G E	P	13	51	17	6	20	107	81	86	23	14	8	59	271	5	....
Winters, Theo	D	8	69	4	23	8	23	68	38	17	11	23	215	171	.	....
Lieutenant Governor—																
Emmitt, J F	R	95	285	221	132	103	215	105	256	232	52	437	770	1037	148	....
Sadler, R	S	95	773	169	285	498	316	307	772	408	174	422	865	628	255	1879
Justice of the Supreme Court—																
Bonnifield, M S	S	91	752	225	235	455	322	277	723	350	182	355	725	729	257	1320
Murphy, M A	R	86	299	160	195	98	166	134	309	286	29	501	902	911	132	....
Attorney General—																
Beatty, R M	S	71	691	129	284	468	141	239	693	368	149	374	703	456	247	1523
Grimes, W C	D	39	67	6	13	16	12	47	85	16	5	12	71	154	8	....
Sawyer, G S	P	4	65	28	13	30	324	62	118	33	13	13	107	307	27	....
Torreyson, J D	R	71	217	230	115	97	84	73	196	229	49	464	761	774	124	....
Secretary of State—																
Bridges, L S	D	37	98	11	18	19	24	35	63	15	0	23	129	249	15	....
Howell, E	S	67	679	164	287	403	376	250	753	380	152	418	714	659	257	1133
Vanderleith, E D	R	72	278	211	118	168	135	129	224	240	49	409	774	740	131	....
State Treasurer—																
Dungan, G W	P	8	....	....	....	54	....	....	124	....	9	....	....	....	26	....
Richard, G W	R	81	297	222	115	110	177	125	196	272	33	422	705	740	129	....
Thompson, W G	D	4	89	12	15	7	51	39	32	18	6	21	329	190	10	....
Westerfield, W J	S	88	660	151	296	394	287	256	688	361	147	415	618	740	225	658
State Controller—																
Grey, O H	R	81	270	196	116	77	165	96	151	238	30	450	605	728	149	....
Hall D H	D	3	92	8	14	39	42	43	83	17	10	19	287	162	12	....
LaGrave, C A	S	89	662	152	285	403	194	249	751	354	153	379	661	474	213	1677
Steele, C H	P	6	43	32	12	46	152	37	76	24	18	10	88	321	26	....
Surveyor General—																
Folsom, G N	R	84	288	191	98	106	180	94	224	224	30	463	316	940	145	....
Pratt, A C	S	87	737	202	817	420	322	308	764	403	176	373	770	658	253	1930
State Printer—																
Dooley, N P	P	7	85	41	13	60	376	75	121	36	17	10	60	265	54	....
Eckley, J E	R	81	285	204	120	65	69	96	202	240	38	507	851	655	113	....
McCarthy, J G	S	81	595	137	286	410	109	213	680	352	152	328	714	411	212	1164
Morris, J	D	6	77	5	11	8	13	33	87	11	7	15	82	319	8	....
Supt. of Public Instruction—																
Cutting, H C	S	80	560	171	262	384	218	277	526	356	152	389	759	402	210	166
Ring, Orvis	R	88	311	208	152	140	254	128	420	263	41	451	770	1203	147	....
Sears, S S	D	4	140	16	18	12	38	27	18	11	7	18	91	102	8	....
University Regent, Long Term—																
Deal, W E F	S	85	670	177	812	395	218	254	692	391	169	420	892	708	234	1968
Haines, J W	R	76	225	201	106	80	115	71	175	180	29	358	491	782	124	....
Hyslop, J W	D	4	62	14	8	9	28	80	24	21	7	63	204	174	6	....
University Regent, Short Term—																
Patterson, W H	R	79	272	210	109	87	169	45	217	224	19	431	629	990	122	....
Starrett, H S	S	93	594	163	293	406	293	374	755	360	184	379	639	406	250	972
Wiseman, A H	D	3	175	10	14	13	52	23	48	21	8	29	158	179	13	..
District Judge—																
Cheney, Azro E	S	96	....	....	....	....	....	....	673	....	....	....	....	772	....	....
Curler, Benj.	P	82	....	....	....	....	....	....	220	....	....	....	....	598	....	....
Dodge, E R	R	59	....	....	....	....	....	....	149	....	....	....	....	440	....	....

F. & A. M.

RENO LODGE No. 13, F. & A. M., MEETS at Masonic Hall, Reno, Nevada, on the second Saturday of each month at 8 o'clock P. M. All sojourning brethren are respectfully invited to attend. S. M. JAMISON, Secretary. jy12tf

A. O. U. W.

NEVADA LODGE, NO. 5, A. O. U. W. meets every Tuesday night at 7:00 o'clock in Masonic Hall. Visiting brothers cordially invited to attend. T. M. BRANTON, M. W.
E. W. TAYLOR, Recorder. aug63m

Amity Lodge, No. 8, K. of P.

THE REGULAR MEETINGS OF AMITY Lodge, No. 8, K. of P., Knights of Pythias are held in Masonic Hall every Friday evening commencing at 8 o'clock sharp. All knights in good standing are fraternally invited to attend. By order of the Chancellor Commander. J. HODGKINSON, K. of R. & S. oct29tf

Truckee Lodge, No., 14. I. O. O. F.

TRUCKEE LODGE, NO. 14, I. O. O. F., meet in their new hall westside Sierra St. near the Golden Eagle Hotel, Reno, Nevada, every Wednesday evening at 8 o'clock. Punctual attendance of members is requested. Visiting members in good standing are cordially invited to attend. PHILIP JACOBS, N. G.
J. V. PEERS, Secretary.

SWISS HOTEL.

J. REA & F. MARRA. Props.,
Virginia Street, next door to Fraser's meat market.
P. O. Box 517, RENO, NEV.

First-Class Accommodations For Families.

Fine Wines and Brandies, Claret and White Wine

50 Cents per Gallon.

Low rates given at Wholesale.

Also Fine Sherry and Port Wine.

A carload of Claret and White Wine just received.
☞ Goods delivered to any part of the city free of charge.

Winery and Distillery at Gilroy.
P. O. Box 28, GILROY, Cal. se3tf

FAT PEOPLE.

PARK OBESITY PILLS will reduce your weight PERMANENTLY from 12 to 15 pounds a month. NO STARVING, sickness or injury; NO PUBLICITY. They build up the health and beautify the complexion, leaving NO WRINKLES or flabbiness STOUT ABDOMENS and difficult breathing surely relieved. NO EXPERIMENT, but a scientific and positive relief, adopted only after years of experience. All orders supplied direct from our office. Price $2 00 per package, or three packages for $5.00 by mail postpaid. Testimonials and particulars (sealed), two cents.
All Correspondence Strictly Confidential.
PARK REMEDY CO., Boston, Mass.

WINTER is UNKIND —TO— FAIR FACES.

Most women have a natural dread of winter—the cold winds and dampness roughens and chaps their skin. Many have gained knowledge by experience and now apply a little

POZZONI'S POWDER

before going out. It protects, softens and beautifies the complexion, and then—it is invisible if it is rightly used.

HAVE YOU EVER TRIED IT?

ALL DRUGGISTS and FANCY GOODS STORES SELL IT.

ASSESSMENT NOTICE.

SOUTH SIDE IRRIGATING CANAL COMpany—Location of canal, Washoe County, Neavda—Notice is hereby given that at a meeting of the Board of Trustees of the above named company, held on the 12th day of January, 1895, an assessment (No 27) of one ($1) dollar per share was levied upon each and every share of the capital stock of the company, payable immediately in United States gold coin to John B. Williams, Secretary, at his office in the Court House, Reno, Nevada. Any stock upon which this assessment shall remain unpaid on the

20th day of February, 1895,

Shall be deemed delinquent, and will be advertised for sale at public auction, and unless previously paid will be sold by the Secretary of said company at his office on Tuesday, the 23d day of March, 1895, at 2 o'clock P. M. of that day, to pay such delinquent assessment, together with the costs and expenses of sale. By order of the Board of Trustees.
JOHN B. WILLIAMS, Secretary.
RENO, Nevada January 12, 1895. jan15td

PROBATE NOTICE.

IN THE DISTRICT COURT OF THE SECond Judicial District of the State of Nevada, in and for Washoe county.
Application having been made in the Court by F. C. Updike for the probate of a certain instrument now on file in this Court, purporting to be the last will and testament of Catherine S. Updike, deceased, late of said Washoe county, it is ordered that

Saturday, the 2nd Day of February, 1895,

Be appointed the time, and the Court-room in the Court-house, in said Washoe county, be the place for the hearing of said application, and that the Clerk of this Court give the notice required by law in such cases by publishing said notice in the NEVADA STATE JOURNAL for at least ten days.
A. E. CHENEY, District Judge.
Jan. 19, 1895.
Filed Jan. 19, 1895.
F. B. PORTER, Clerk.
JOHN BOWMAN, Atty. for Petitioner.

C. J. BROOKINS,

Dealer in almost everything.

BOOKS, STATIONERY, and SCHOOL SUPPLIES

PIANOS, ORGANS, and all kinds of Musical Instruments.

Fruits and Nuts, Candy Factory, Groceries, etc.

Pianos sold on $10 monthly installments.

NEW BRICK BUILDING.

South of S. P. Depot — — RENO, NEVADA ap14.

C. E. SKINNER,

ARTISTIC PORTRAITS.

A GOOD PHOTOGRAPH:
Makes one of the Best of
CHRISTMAS PRESENTS.

Don't forget this in making out your list, and come early in order that they may be finished in time.

I make the CABINET, CORONA, PARIS-PANEL and LARGER.
Can enlarge that picture, or fill that locket for you.
—Prices According to Grade.—
C. E. SKINNER, Riverside Gallery.

S. O. WELLS.

Corner Plaza and Virginia streets.

Groceries, Hardware,
Flour, Hay and Grain,
Tinware, Crockery, Glassware
Agricultural Implements, wagons
Mowers, Reapers.
Mining Supplies.
General Merchandise,
Liquors and Tobacco.

Call and Get Prices on our Goods.

DELINQUENT SALE.

ORR EXTENSION DITCH COMPANY, LOcation of principal place of business, Reno, Nevada; location of ditch, Washoe county, Nevada—Notice—There is delinquent upon the following described stock on account of assessment levied October 22, 1894, the amount set opposite the name of the shareholder, as follows:

Name.	No. Cert.	No. Shrs.	Amt.
S. Bishop	19	½	$7 50

And in accordance with law and an order from the Board of Directors, made on the 17th day of December, 1894, so much of such stock as may be necessary will be sold at public auction, at the office of the company, Bank of Nevada, Reno, Nevada, on

Monday, January 21st, 1895,

At the hour of 2 o'clock P. M. of said day, to pay said delinquent assessment thereon, together with costs of advertising and expenses of sale.
de21td F. LEMMON, Secretary.

NOTICE.

UNITED STATES LAND OFFICE,
CARSON CITY, Nevada, December 19, 1894

To Whom it May Concern:—

Notice is hereby given that the Central Pacific railroad company has filed in this office a list of lands situated in the townships described below, and has applied for a patent for said lands; that the list is open to the public for inspection, and a copy thereof by descriptive subdivisions, has been posted in a convenient place in this office for the inspection of all persons interested and the public generally.
Within the next sixty days following the date of this notice protests or contests against the claim of the company to any tract or subdivision described in the list, on the ground that the same is more valuable for mineral than agricultural purposes, will be received and noted for report to the General Land Office at Washington, D. C.
T 19, R 18; T 20, R 18; T 17, R 19; T 18 R 19; T 19, R 19; T 16, R 20; T 17 R 20; T 18, R 2; T 19, R 2; all said Townships being north of base line, and east of Mt. Diablo Meridian, Nevada.
O. H. GALLUP, Register.
D. H. HALL, Receiver. de20-10w

SHAREHOLDERS' ANNUAL MEETING.

THE ANNUAL MEETING OF THE shareholders of the Reno Real Estate and Investment Company of Reno, Nevada, will be held at the office of the First National Bank on

Monday, February 11, 1895.

At 8 o'clock P. M. for the election of Trustees to serve for the ensuing year and for the transaction of such other business as may properly come before the meeting.
F. M. LEE, Secretary.
RENO, Nevada, Jan. 18, 1895.

P. Barnes & Co.'s Cash Store

ANNOUNCEMENT TO THE PUBLIC—THE undersigned, having formed a copartnership under the firm name of P. Barnes & Co., have entered into business at the store formerly occupied by Hollingsworth & Williams. We respectfully solicit a share of your patronage. We will sell for cash at prices consistent with the times, and hope by honest dealing, courteous treatment and fair prices to merit your favor.
P. BARNES,
no16tf FENTONA. BONHAM

NOTICE TO CREDITORS.

DISTRICT COURT OF THE STATE OF Nevada, in and for Washoe county—In the matter of the estate of William Merrill, deceased.
Notice is hereby given by the undersigned, administrator of the estate of Wm. Merrill, deceased, to the creditors of and all persons having claims against the said deceased or said estate, to exhibit them to the administrator with necessary vouchers within four months from and after the first publication of this notice, at the law office of T. V. Julien, on Virginia street, Reno, Nevada that being the place for the transaction of the business of said estate, in the town of Reno, Nevada.
H. H. BECK, Administrator.
Dated Reno, December 27 1894. 4w

— THE CELEBRATED —

GENERAL ARTHUR CIGARS

—AT—

ALFRED * NELSON'S

The only licensed dealer in Reno for the sale of

CIGARETTES AND PAPERS.

—His Assortment of—

Gents' Underwear

Is large and well selected, and he challenges the competition of any house in his line.

NEWSPAPERARCHIVE®
NEWSPAPERARCHIVE®